ALLEN COUNTY PUBLIC LIBRARY
3 1833 06652 0021

Jack Wm. Hannah.

GC
977.202
H19R,
1937

Digitized by the Internet Archive
in 2018

https://archive.org/details/revonah1937coll

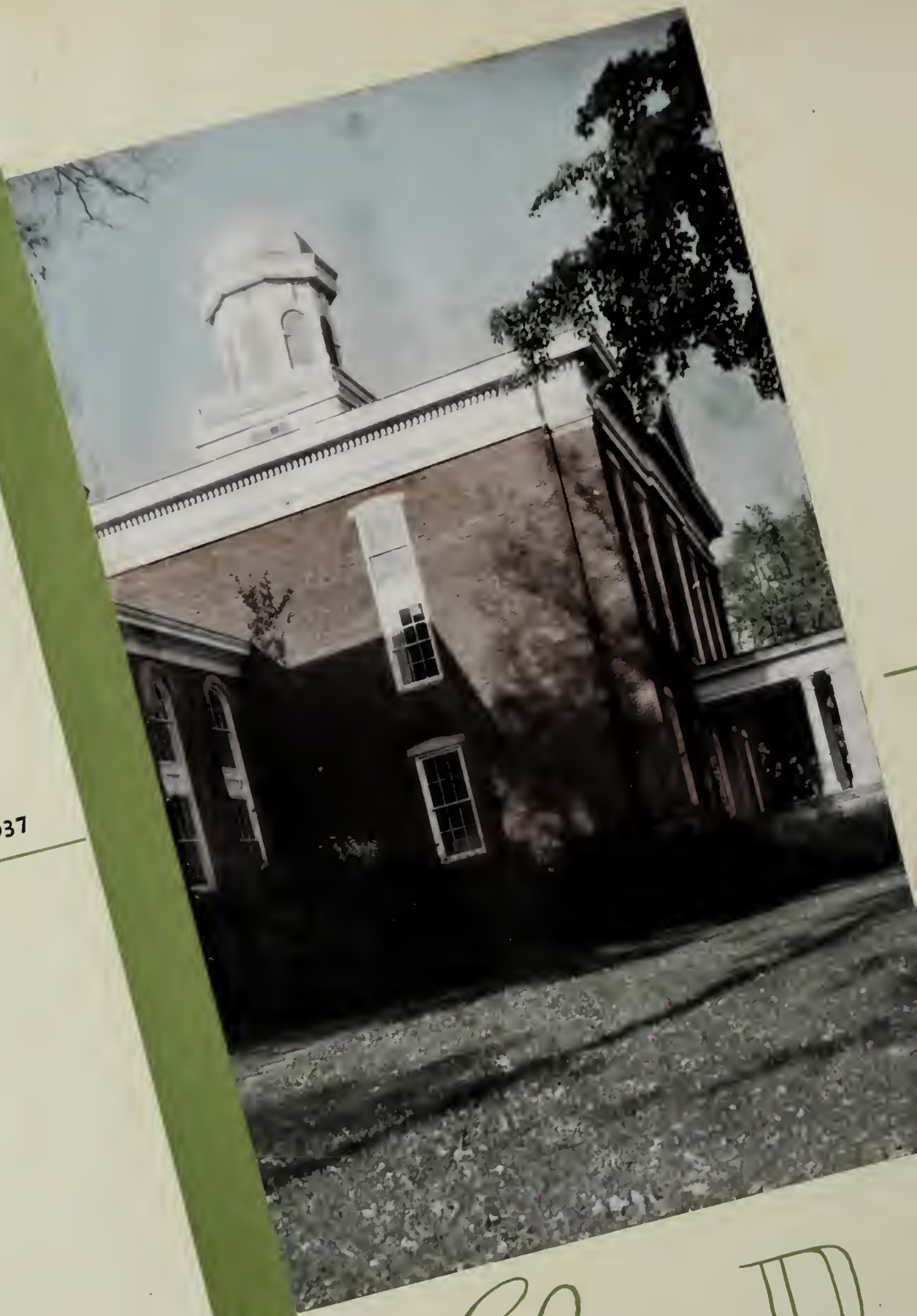

COPYRIGHT - 1937

The R

SHED BY THE JUNIOR CLASS - HA NOVER COLLEGE - HANOVER, INDIANA

EDITOR
B. W. Whitaker

BUS. MGR.
William Berg

EVONAH

1937

DEDICATION

As partial atonement for all the wrongs they have received from our hands this year, we dedicate this volume of the Revonah to the Freshman class, that much mistreated and slightly bewildered group of students who are so indispensable to us all.

CONTENTS

Campus Scenes
Faculty
Classes
Activities
Greeks
Athletics
Features

The place to which every Hanover student wanders many times during his college career and the scene of many happy memories for all of us.

CAMPUS SCENES

The Well House

PLOW HANDLE POINT

Classic Hall

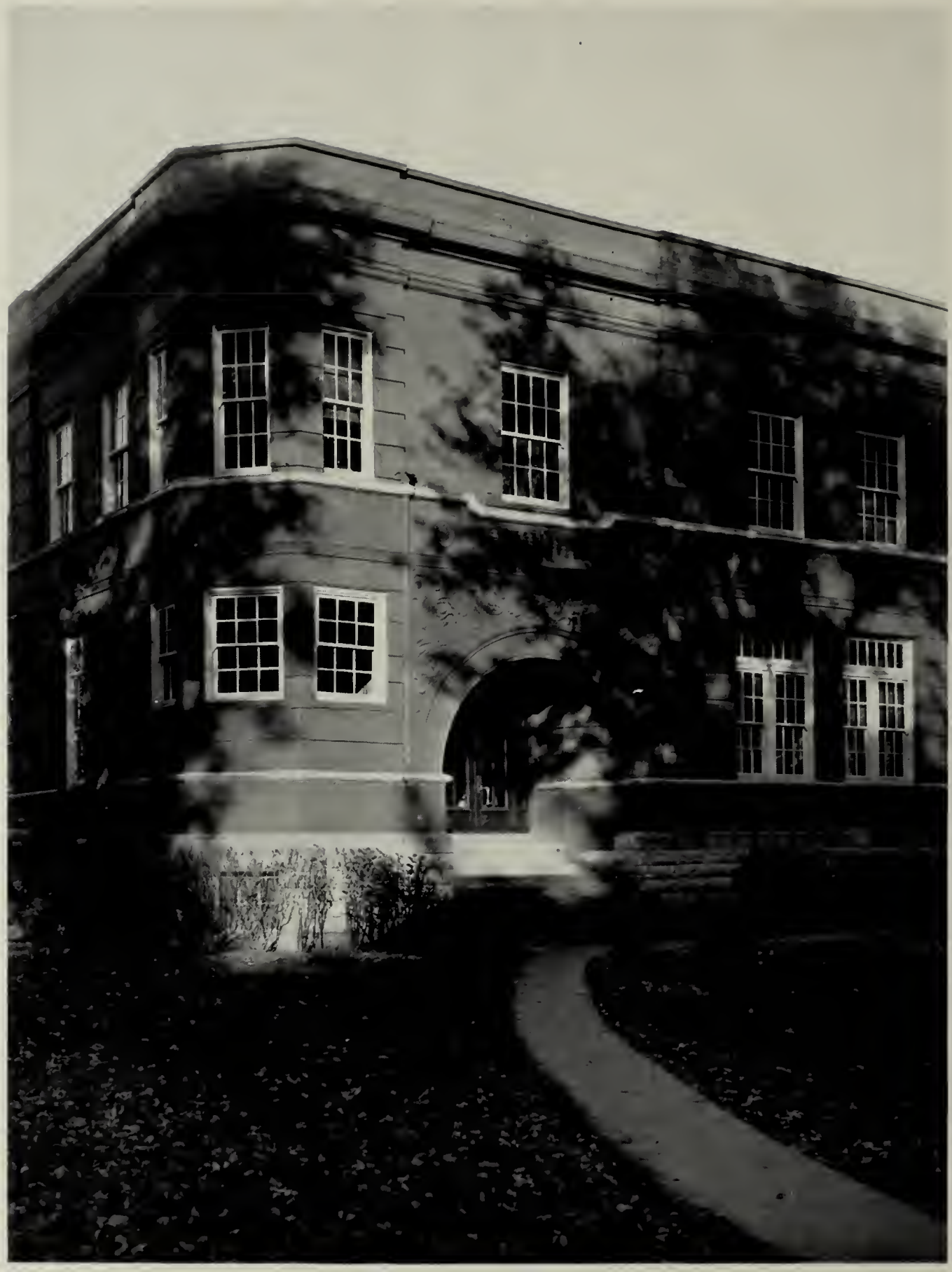

Science Hall

Faculty Row

DR. ALBERT G. PARKER, JR.
President

A.B. Park College

B.D. Chicago Theological Seminary

Ph.D University of Chicago

LL.D. Wabash College

FACULTY

Prexy

FACULTY

Henry W. Burger

Secretary-Treasurer

B.S. Hanover College
B.D. McCormick Seminary
D.D. Hanover College
Phi Gamma Delta

Joseph L. Hyatt

Professor of Biology

B.Ed. Illinois State Normal
M.S. Illinois University
Additional work at Indiana University

Russell M. Kutz

Professor of Education and Director of Teacher Training

A.B. Wisconsin University
A.M. Wisconsin University
Ph.D. Wisconsin University

Ned Guthrie

Professor of Chemistry

B.S. Illinois Wesleyan
M.S. Illinois
Additional work at Illinois

Alpha Delta Alpha

Herbert A. Meyer

Professor of Mathematics

B.S. Des Moines University.
M.S. Iowa University
Ph.D. Iowa University

R. Earl Martin

Professor of Physics

A.B. Indiana University
M.S. Lehigh University
Ph.D. Indiana University

Theta Kappa Nu

FACULTY

Grant T. Wickwire

Professor of Geology

Ph.B. Wesleyan University

M.S. Yale University

Additional work at University of Cincinnati.

John M. Van Liew

Director of Physical Education for Men

B.S. University of Illinois

M.A. Columbia University

Additional work at Illinois, Notre Dame, Harvard, and Drake

Ellen W. Moore

Dean of Women and Professor of German

A.B. University of Michigan

A.M. University of Michigan

Ph.D. University of Michigan

Mortarboard

Phi Beta Kappa

Evelyn H. Scholl

Professor of English

A.B. University of Michigan

M.A. University of Michigan

Ph.D. University of Michigan

Phi Beta Kappa

Robert W. McEwen

Professor of Philosophy and Bible

A.B. Macalester College

B.D. Presbyterian Theological Seminary

A.M. Chicago University

Ph.D. Chicago University

Phi Kappa Delta

Sigma Chi

J. Jeffery Auer

Instructor in Public Speaking

A.B. Wabash College

M.A. University of Wisconsin

Kappa Sigma

Tau Kappa Alpha

Phi Delta Epsilon

Blue Key

FACULTY

Viola Mitchell

Director of Physical Education for Women

A.B. DePauw University

M.A. University of Iowa

Anna Marie Fisher

Instructor in Education

B.S. Ball State Teachers College

W. Maxwell Poland

Director of Music

B.S. Ball State Teachers College

Additional work at University of Michigan

Henry M. Lee

Assistant Librarian and Manager of Book Store

A.B. Hanover College

Mrs. Albert H. Watts

Instructor in Education

A.B. Franklin College

B.S. Columbia University

Pi Beta Phi

Jean J. Anderson

Professor of Modern Languages

A.B. Indiana University

A.M. Indiana University

Travel and study in Europe

FACULTY

Evelyn Dean Gardner

Instructor in Physical Education

A.B. Hanover College
Additional work at Indiana University

Gamma Sigma Pi

Alpha Phi Gamma

Bloom MacGregor Meyer

Instructor in English

A.B. Grinnell College
A.M. The State University of Iowa
Additional work — State University of Iowa

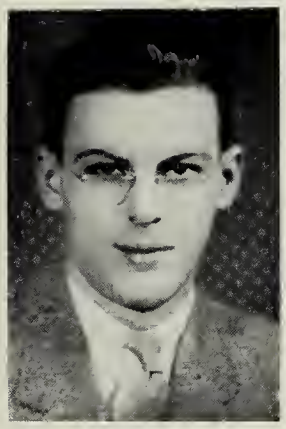

Robert Conrad Stone

Professor of Ancient Languages

A.B. Wheaton College
A.M. University of Illinois
Ph.D. University of Illinois

Mary Louise Fitton

Librarian

A.B. Indiana University
B.S. (Library Service) Columbia University
Alpha Omicron Pi
Alpha Phi Gamma
Phi Beta Kappa
Mortarboard

George A. Zirkle

Professor of Social Science

A.B. Tusculum College
A.M. Duke University
Additional work at Duke University Union Theological Seminary

William Hoyt Moore

Professor of Business

A.B. Illinois College
A.M. University of Chicago
Additional work University Chicago

Phi Beta Kappa

Tau Kappa Alpha

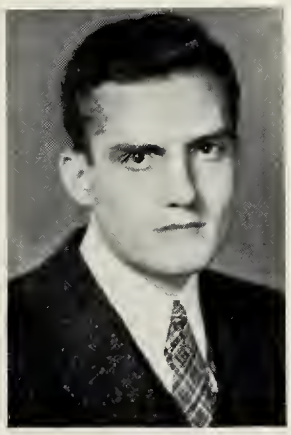

CLASSES

Freshman Senior

Sophomore Junior

SENIORS

PRESIDENT

GLENN STANNER

Theta Kappa Nu
Howe, Ind.

Intramurals 1, 2, 3, 4; Band 1, 2; Track 2, 3; Intramural Board 4; Interfraternity Council Treasurer 4.

VICE-PRESIDENT

KATHERINE HOLEM

Phi Mu
South Bend, Ind.

W.A.A. 1, 2, 3, President 4; W.A.A. Board 3; Y.W.C.A. 2, 3, 4; Choir 3, 4; Varsity Athletics 1, 2, 3, 4; Doubles Tennis Trophy 2.

TREASURER

EARL VANCE

Phi Gamma Delta
Valeene, Ind.

Varsity Football 1, 2, 3, 4; Intramurals 1, 2, 3, 4; Interfraternity Council 3; Varsity "H" Club 1, 2, 3, 4.

SECRETARY

MARGUERITE BRUMBAUGH

Alpha Delta Pi
Brownstown, Ind.

Y.W.C.A. 1, 2, 3, 4; W.A.A. 1, 2; Pan-Hellenic Council 1, 2, 3, 4; Secretary Junior Class.

SENIORS

HAROLD KOMP
Sigma Chi
Pleasant Lake, Ind.

Choir 1, 2, 3; Men's Glee Club 4; Student Council 2; German Club 1, 2; Intramurals 1, 3, 4; Band 1, 2; Y.M.C.A.; Science Club 1, 2, 3, 4; Sec.-Treas 4.

FRED LOGAN
Phi Gamma Delta
Plymouth, Ind.

Science Club 1, 2, 3, 4; German Club; Intramurals; Y.M.C.A.

JOHN B. ROBB
Beta Theta Pi
Huntingdon, Pa.

Baseball 1, 2, 3, 4; Science Club 2, 3, 4; Intramurals 2, 3; Choir 3; Glee Club 4; Var-
3; Choir 3; Glee Club 4; Var-
sity "H" Club 2, 3, 4.

EDITH GINGERY
Phi Mu
Indianapolis, Ind.

French Club; Science Club; Dramatic Club; Y.W.C.A.

MARY MARGARET DOWNS
Alpha Delta Pi
Boonville, Ind.

Vice-President Sophomore Class; Dramatic Club 3, 4; Y.W.C.A. 1, 2, 3; President 4; Y.W.C.A. Cabinet 3, 4.

HUGH ESPEY
Beta Theta Pi
Rising Sun, Ind.

Intramurals 1, 2, 3, 4; Band 1, 2; Football 2; German Club 1, 2; Track 4.

MARION DUNLAP
Kappa Kappa Gamma
Columbus, Ind.

Indiana University 1, 2, 3; Independent Women 4; Y.W.C.A. 4.

FRED WARD
Phi Gamma Delta
Warsaw, Ind.

Student Council 4; Interfraternity Council 3, President 4; Alpha Phi Gamma 3, President 4; Choir 2; Glee Club 4, Secretary-Treasurer; Revonah Editor 3; Intramurals 1, 2, 3, 4; Triangle Staff 1, 4; German Club 1, 2; Intramural Debates 2, 3, 4.

MARK BUTLER
Phi Gamma Delta
Milton, Ky.

Gamma Sigma Pi; Science Club 2, 3, 4; French Club 2; Student Council 3; Associate Editor Revonah 3; Triangle Staff 3.

CHARLES POTTER
Phi Delta Theta
Madison, Ind.

Band 2; French Club 1, 2; Science Club 2, 3, 4; Intramurals 1, 2, 3, 4; Track 3, 4; Football 3, 4.

SENIORS

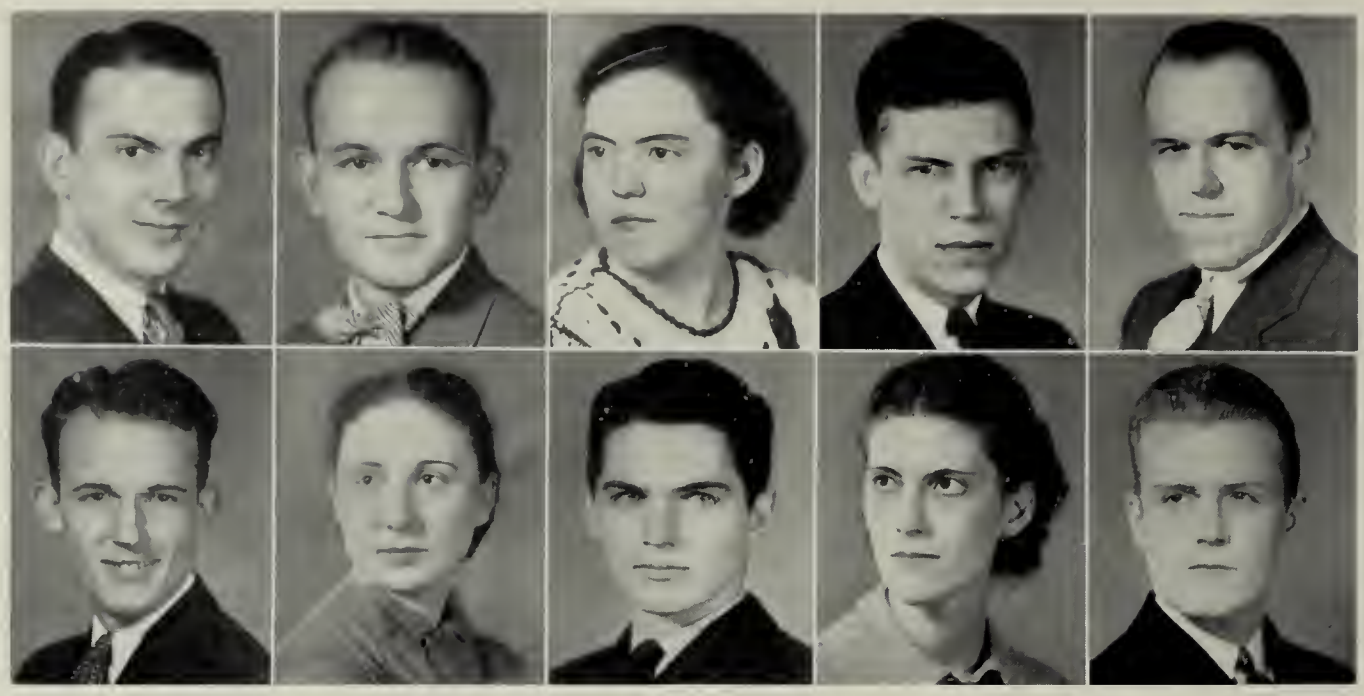

ROGER SANDERS
Phi Gamma Delta
Warsaw, Ind.

Varsity Debate 4; Intramural Debates 1, 2, 3, 4; German Club; Science Club; Intramural Manager 3, 4.

KIRBY PENDER
Hanover, Ind.

Science Club 1; Y.W.C.A. 1, 2, 3, 4; W.A.A. 1, 2, 3, 4; Baseball 1; Soccer 2; Hockey 2; Volleyball 2, 3; Tennis 1, 2, 3, 4.

GEORGE ERGANG
Sigma Chi
Chicago, Ill.

North Park Junior College 1, 2; Tau Kappa Alpha; Football 3, 4; Track 3, 4; Student Council 4; Debate 3, 4; Dramatic Club 3, 4; Science Club; Ministerial Club; Choir 3, President 4; Orchestra 4; Glee Club.

JOSEPH MOORE
Beta Theta Pi
Huntington, Ind.

German Club 1, 2, 3, 4; Science Club 1, 2, 3; Intramurals 1, 2, 3, 4; Freshman Debate Varsity "H" Club 4; Glee Club President 4; Y.M.C.A. President 4; Varsity Track 3.

EDMOND BOTTORFF
Sigma Chi
Columbus, Ind

Gamma Sigma Pi 3, President 4; Science Club 1, 2, 3, President 4; German Club 1, 2; Basketball Manager 3, 4.

ROBERT HORTEN
Phi Delta Theta
North Bend, Ohio

Gamma Sigma Pi; Student Council 3; Science Club 1, 2, 3; Revonah Business Manager 3.

ROBERT BARNES
Beta Theta Pi
Winchester, Ind.

Freshman President; Dramatic Club 2; Triangle 4; Revonah 2; French Club 2; Gamma Sigma Pi; Alpha Phi Gamma; Interfraternity Council.

GEORGE GROSSNICKLE
Phi Delta Theta
Elkhart, Ind.

Football 1, 2, 3, 4; Sphinx Club; Intramurals 3, 4; Interfraternity Council 3, 4.

KATHERYN CAIN
Columbus, Ind.

WINNIFRED SANDERS
Phi Mu
Warsaw, Ind.

W.A.A. 1, 3; Y.W.C.A. 1, 2, 3, 4; Student Council 3, 4; Chapel Programs 3, 4; German Club 1, 2, 4; Girls Dormitory Council 3; Pan-Hellenic Council President 4; Posture Team 1, 2, 3.

SENIORS

PHIL ALLISON
Phi Gamma Delta
Gardner, Ill.
Alpha Phi Gamma; Y.M.C.A.; Student Council 3; Band 1, 2; Choir 1, 2; Business Manager Triangle 4; Advertising Manager Triangle 3.

SARA MARGARET SANDERS
Phi Mu
Newcastle, Ind.
Gamma Sigma Pi; Dramatic Club 4; Y.W.C.A. 1, 2, 3, 4; German Club Secretary 1; Secretary of Sophomore Class; Women's Student Government President 4.

ROBERT MOFFETT
Gamma Sigma Pi
Madison, Ind.
Science Club 1, 2, 3, 4; Band 1, 2.

JACK HANNAH
Beta Theta Pi
Rising Sun, Ind.
Intramurals 1, 2, 3, 4; Band 1; French Club 1, 2; Science Club 3, 4; Track 1, 2, 3, 4; Varsity "H" Club 4.

HORACE HOOTEN
Phi Gamma Delta
Cincinnati, Ohio
German Club 1, 2; Science Club 1, 2; Triangle Staff 2; Dramatic Club 2, 3, Business Manager 4; Ministerial Club 1, 2, 3, 4; Track 1; Y.M.C.A.; Intramurals 1, 2, 3, 4; Intramural Debates 2.

KENNETH BOLING
Phi Delta Theta
Elwood, Ind.
Tusculum College 1; Franklin College 2, 3; Science Club 1, 2, 3, 4; Y.M.C.A. 1, 3, 4; German Club 4; Triangle 4.

FRED FEASLEY
Mazon, Ill.
Science Club 1, 2, 3, 4; Freshman Debate; German Club 1, 2; Intramurals 1; Gamma Sigma Pi.

ROBERT HENNING
Phi Delta Theta
Hanover, Ind.
Intramurals 1, 2, 3, 4; Triangle Staff 4.

FLORENCE HEISEL
Phi Mu
Elkhart, Ind.
Choir 1, 4; Science Club 2, 4; German Club 1, 2, Secretary 4; Y.W.C.A. 1, 4; Women's Student Government 3; Pan-Hellenic Council 3; Triangle Staff 1, 2.

ELIZABETH FREEMAN
LaPorte, Ind.
Y.M.C.A. 1, 2, 3, 4, Board 3; W.A.A. 3, 4, Cabinet 4; Gamma Sigma Pi 3, 4; Alpha Phi Gamma 3, 4; Triangle Staff 4; Student Council 4; Dramatic Club 4.

SENIORS

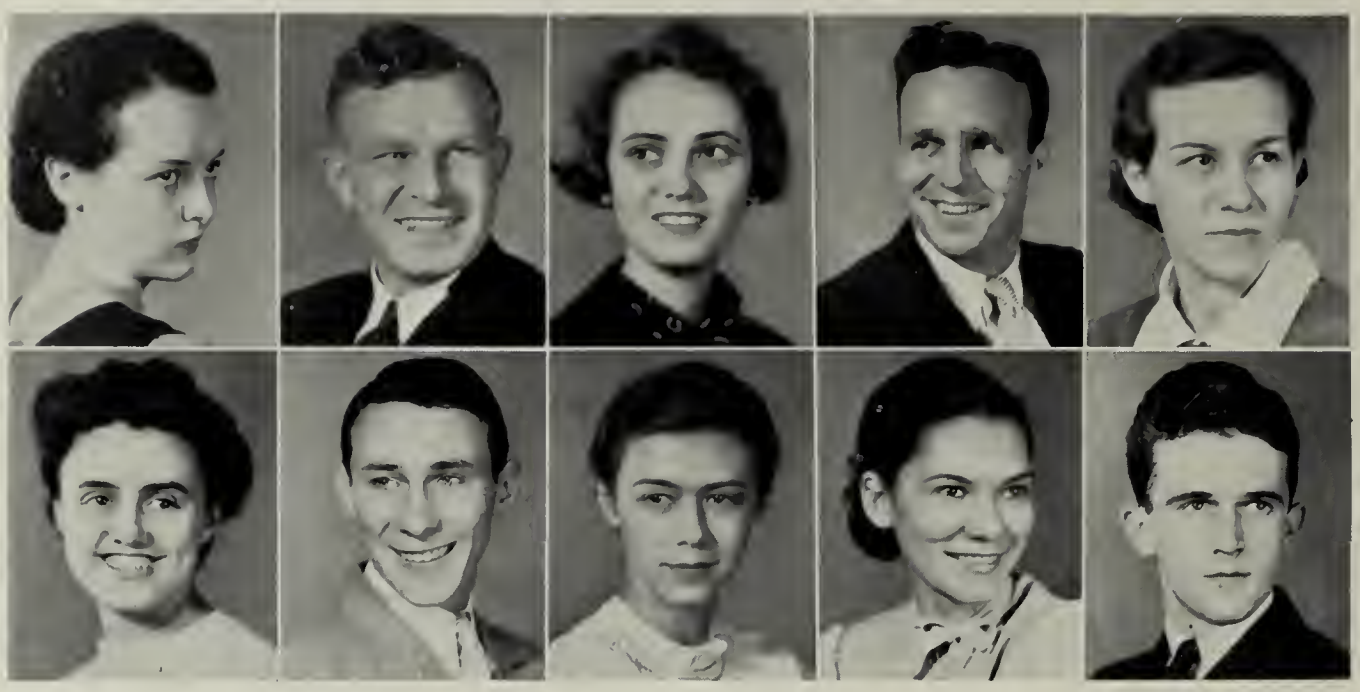

FRANCES GABEL
Alpha Delta Pi
Hanover, Ind.

W.A.A. 2, 3, 4, Vice-President 4; Y.W. C.A. 1, 2, 3, 4.

NELLE MILHOLLAND
Alpha Delta Pi
Lawrenceburg Ind.

Y.W.C.A. 1, 2, 3, 4; W.A.A. 2; Triangle Staff 1, 2, 3, 4; Freshman Debate; Intramural Debate 4; Track 1, 2, 3.

BETTY HENNINGER
Phi Mu
Connersville, Ind.

NELSON McINTOSH
Phi Gamma Delta
Paoli, Ind.

Mississippi College 1, 2; Football 3; Baseball 3, 4; Varsity "H" Club 3, 4; Intramurals 3, 4; Y.M.C.A.

LEE HARGRAVE
Beta Theta Pi
New Albany, Ind.

Student Council 2, President 3; Interfraternity Council 2, 3; Intramurals 1, 2, 3; Basketball 1, 2, 3; Football 3; Track 2, Baseball 3; Science Club; Varsity "H" Club Treasurer.

ETHELYNE LEFFLER
Elizabeth, Ind.

Freshman Debate; Y.W.C.A.; W.A.A.

MARJORIE MITCHELL
Alpha Delta Pi
Thorntown, Ind.

Dramatic Club 4; Triangle Staff 2, 3, 4; Choir 1, 2, 3, 4; W.A.A. 2, 3, 4; Y.W.C.A. 1, 2, 3, 4.

BEN HUDELSON
Beta Theta Pi
Bloomington, Ind.

French Club 1; Dramatic Club 1, 2, 3, President 4; Freshman Debate; Triangle Staff 1, 2, 3, 4; Indiana University 3.

CHARLES JUDKINS
Hanover, Ind.

DORIS STALCUP
Paoli, Ind.

SENIORS

MELVIN ELSTON
Theta Kappa Nu
Canaan, Ind.
Science Club; Intramurals.

MARY SCHNELL
Madison, Ind.
Y.W.C.A. 1; W.A.A. 1.

HENDON HARRIS
Sigma Chi
Shanghai, China
Columbia Bible College 3; Track; Intramurals, Dramatic Club; Debate; Ministerial Club.

MARGARET ARNOLD
Pi Mu.
Elkhart, Ind

LAWRENCE PRATHER
Theta Kappa Nu
Charlestown, Ind.

ROSE SCHNELL
Madison, Ind.

ROBERT MILLICAN
Theta Kappa Nu
Madison, Ind.

JUNIORS

PRESIDENT

ROBERT WILKINSON

Phi Delta Theta
Mitchell, Ind.

Varsity "H" Club 2, 3; Football 2, 3; Track 1, 2, 3; Intramurals 1, 2, 3; Baseball 3.

VICE-PRESIDENT

VIRGINIA BROWN

Alpha Delta Pi
Franklin Ind.

Choir 1, 2, 3; W.A.A. Board 2; Y.W.C.A. 3; French Club 1, 2; Gamma Sigma Pi 2, 3; Dramatic Club 3; Student Council 3.

TREASURER

WILLIAM BERG

Beta Theta Pi
Gary, Ind.

Gamma Sigma Pi 2, 3; Alpha Phi Gamma 3; Revonah Business Manager 3; Intramurals 1, 2, 3; Choir 1, 2.

SECRETARY

VIRGINIA SCOTT

Phi Mu
Cleves, Ohio

Miami University 1; W.A.A. 2; Y.W.C.A. 1, 2, 3; Education Club 2, Treasurer 3; Dormitory Council 3.

JUNIORS

JAMES ROSE
Phi Delta Theta
Anchorage, Ky.

MARCIA WEYMOUTH
Alpha Delta Pi
LaGrange, Ill.

FREEMAN GIBBS
Phi Gamma Delta
Indianapolis, Ind.
Associate Editor Revonah 3; Basketball Manager 3; Butler 1; Intramurals 2, 3; Y.M.C.A. 2, 3; German Club 2, 3; Science Club 2, 3.

JULES HERITIER
Phi Gamma Delta
Columbia City, Ind.
Football Manager 1, 2; Freshman Debate; Intramurals 1, 2, 3; Y.M.C.A. 1, 2, 3; Triangle Staff 1, 3; Science Club 1, 2, 3; Varsity "H" Club 2, 3.

DORA McKEE
Howe, Ind.
Dramatic Club 1, 2; W.A.A. 1, 2, 3; Y.W.C.A. 1, 2, 3; German Club 2; French Club 1, 2; Science Club 2, 3.

GEORGE HALL
Beta Theta Pi
Lewisville, Ind.
Intramurals; Interfraternity Council 3.

LOUIS HUBER
Hanover, Ind.
German Club 3; Football Manager 3; Science Club 1, 2, 3.

WILLIAM HARGRAVE
Phi Gamma Delta
Newburgh, Ind.
Football 1, 2, 3; Basketball 1, 2; Baseball 1, 3; Track 2; Intramurals 1, 2, 3; Varsity "H" Club 3; Y.M.C.A.; Glee Club 3; Science Club 1 2, 3.

WILLIAM JONES
Phi Delta Theta
Vincennes, Ind.

JANE THOMAS
Pi Mu
Edwardsburg, Mich.

DAN KING
Phi Delta Theta
Muncie, Ind.

FRANK HARTLEY
Phi Delta Theta
Scottsburg, Ind.
Editor Triangle 3; Alpha Phi Gamma 2, 3; Basketball 1, 2, 3; Track 1, 2, 3; Interfraternity Council 2, 3; Varsity "H" Club 1, 2, 3.

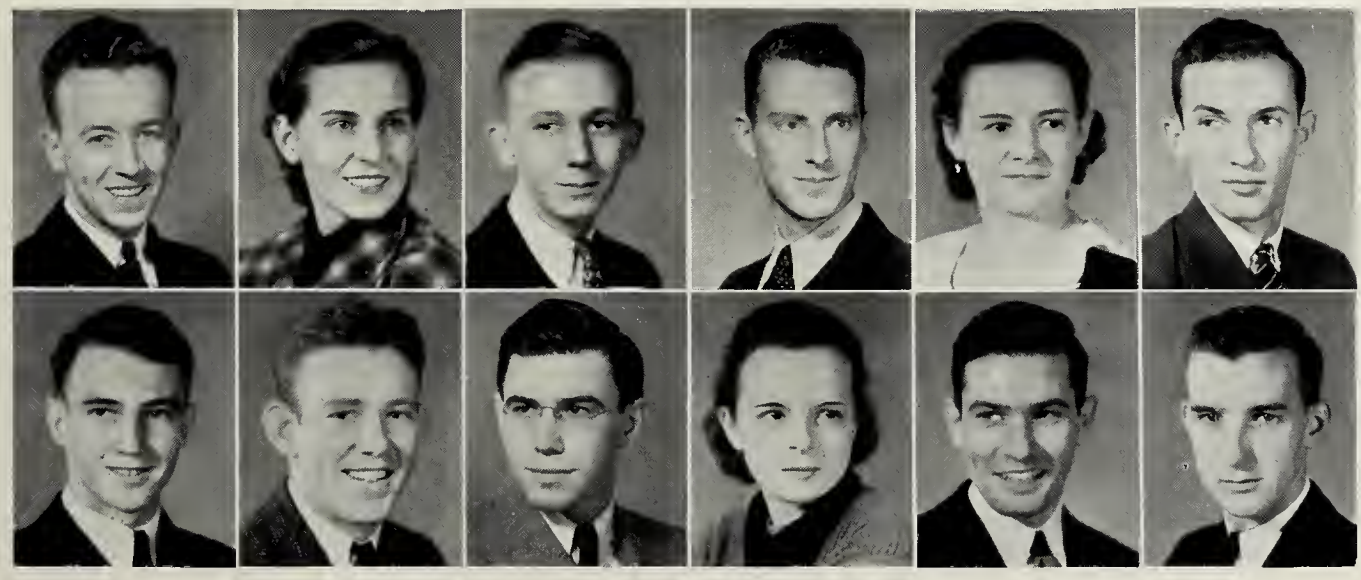

JUNIORS

OPAL WILDMAN
Madison, Ind.
Gamma Sigma Pi 2, 3; Y. W.C.A. 2, 3.

VIVIEN HUNTER
Alpha Delta Pi
Atlanta, Ind.
Y.W.C.A. 1, 2, 3; French Club 1, 2; Dramatic Club 2, 3; Women's Student Government 2.

FLOYD SHAFER
Thayer, Ind.

ALBERT SPANDAU
Beta Theta Pi
Fowler, Ind.
Varsity "H" Club; Revonah Staff; Football 2, 3; Track 2, 3; Intramurals 1, 2, 3; Basketball 2, 3; Baseball 3.

HELEN SEARS
Alpha Delta Pi
Elkhart, Ind.

ELIZABETH ASPINALL
Alpha Delta Pi
Hanover, Ind.
Alpha Phi Gamma, Vice-President; Y.W.C.A. 1, 2, 3; French Club 1, 2, 3; Staff 1, 2, 3; W.A.A. 1.

MARGARET DeJEAN
Alpha Delta Pi
New Philadelphia, Ind.
W.A.A. 1; Y.W.C.A. 1, 2, 3; French Club 2; Gamma Sigma Pi 2, 3; Triangle Staff 3; Women's Student Government Council 2.

GAVIN LODGE
Phi Delta Theta
Madison, Ind.

VIRGINIA BROWN
Phi Mu
Auburn, Ind.
Choir 1, 2, 3; Y.W.C.A. 1, 2, 3; Freshman Debate; Gamma Sigma Pi 1, 2, 3; Intramural Debates 3; Varsity Debates 3; Student Government; W.A.A. 2.

CURTIS HODGENS
Sigma Chi
Eden, Alabama
Wayne University 2; Choir; Debate; Glee Club; Dramatic Club; Football; Ministerial Club; Y.M.C.A.; Science Club.

SAM MOFFETT
Madison, Ind.
Science Club 1, 2, 3; Gamma Sigma Pi 2, 3; Band 1; French Club 2.

MARY WATTLES
Phi Mu
Elkhart, Ind.
Triangle Staff 1, 2, 3; Alpha Phi Gamma 3; Y.W.C.A. 3; Revonah Staff 3.

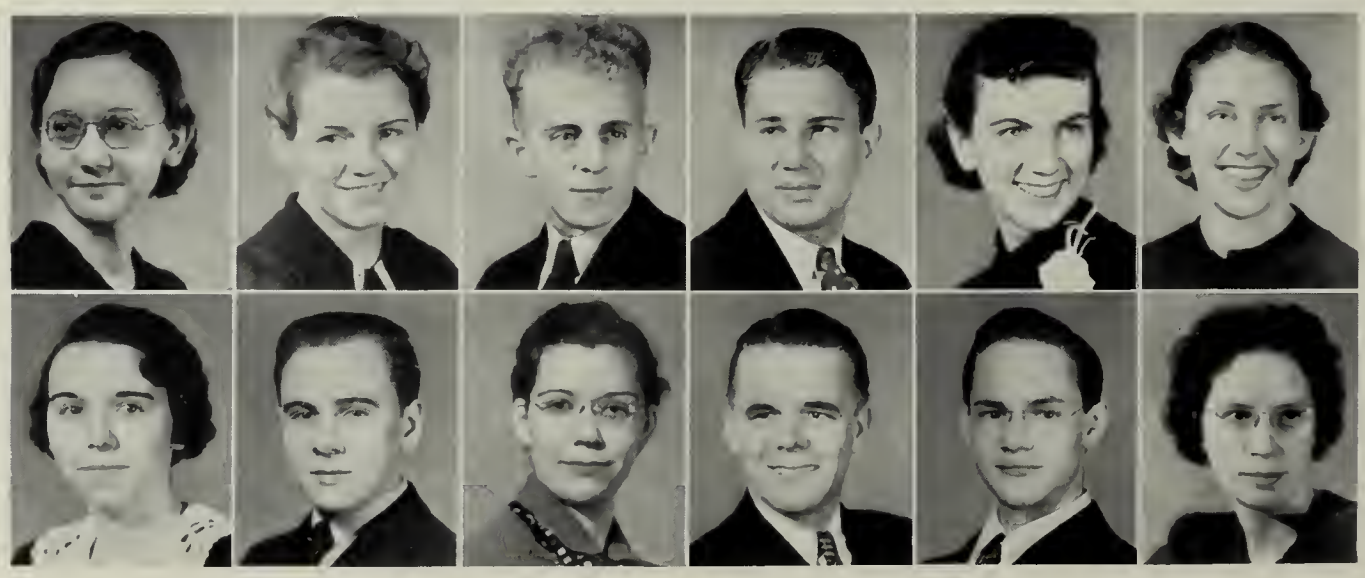

JUNIORS

CADMAN GARRETSON
Theta Kappa Nu
Monticello, Ind.
Track 1, 2, 3; Debate 3; Student Council 3; Interfraternity Council 3; Sophomore President.

BEAUMONT WHITAKER
Phi Delta Theta
Frankfort, Ky.
Intramurals 1, 2, 3; Science Club 1, 2, 3; Editor Revonah 3.

WALLACE McDONALD
Warsaw, Ind.
Purdue 1; Lincoln College 2; Varsity Debate 3, 4; Y.M.C.A., Treasurer 4; Tau Kappa Alpha, Vice-President, Goodrich Oratorical Contest Winner 4.

JANET RONALD
Portland, Ind.

JEAN RONALD
Portland, Ind.

SARAH GRETCHEN YOUNG
Alpha Delta Pi
Huntington, Ind.
Dramatic Club 2, 3; Debate 2, 3; Y.W.C.A. 1, 2, 3.

WALTER HASSFURDER
Sigma Chi
Madison, Ind.
Football 1, 2, 3; Baseball 2, 3; Basketball 3; Intramurals 1, 2, 3; Intramural Board 3; Science Club; Varsity "H" Club.

LUCILLE SCHICK
Phi Mu
Cincinnati, Ohio
Y.W.C.A.; W.A.A.; German Club.

MARY LU BARNETT
Fort Wayne, Ind.

MAXINE KAUFFMAN
Alpha Delta Pi
Paoli, Ind.
Alpha Phi Gamma; French Club 1, 2; Triangle Staff 2, 3; W.A.A. 1; Y.W.C.A. 1, 2, 3.

PRESIDENT
FRED NYGREN
Beta Theta Pi
Kokomo, Ind.

VICE-PRESIDENT
MILDRED HUPP
Phi Mu
Newcastle, Ind.

TREASURER
JOHN CAMPBELL
Theta Kappa Nu
Pulaski, N. Y.

SECRETARY
ALICE KRAFT
Alpha Delta Pi
Louisville, Ky.

SOPHOMORES

First Row—Campbell J., Laue, Dean, Kyle, Banta, Ferrell, Young, T.

Second Row—Purdy, Flint, Williams, DeJean, C., Black, Boone, D., Kraft, Batt, Breeding, F., Boles.

Third Row—Hanna, Dawson, Rogers, Trapp, Harrell, Sommers, Herin, Bunch, Robinson, Flora, Chaille, F.

Fourth Row—Porter, Cutter, Nighbert, Kovacic, Jones, R., Brand, Thomas, Jean, Ewing, McKesson.

Fifth Row—McDaniel, Barrett, Light, Aspinall, P., Turner, Johnson.

Sixth Row—Poulton, Pruss, Hilt, Shrum, Moreland, Padgett.

Seventh Row—Parker, Tancl, McKeand, Carvin, Romerill, Bodem.

Eighth Row—Perkins, Schaub, Bundy, Bowerman, Smith, C., Gardner, Briscoe.

Ninth Row—Blum, Dowty, Parrish, Zink R., White, Nygren, Craig, Henry.

SOPHOMORES

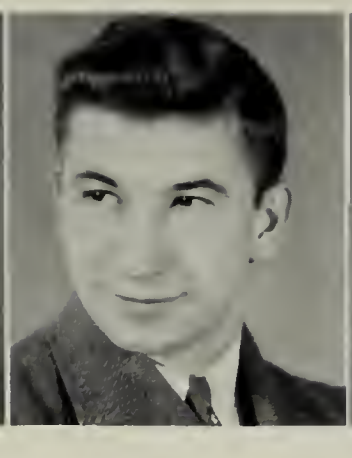

PRESIDENT
EDMOND TILLEY
Phi Gamma Delta
Hanover, Ind.

VICE-PRESIDENT
DOROTHY ALLISON
Alpha Delta Pi
Gardner, Ill.

TREASURER
LAWSON LAWRENCE
Phi Delta Theta
Mooresville, Ind.

SECRETARY
MARTHA ZINK
Phi Mu
Salem, Ind.

FRESHMEN

First Row — Stuckey, Fidger, Wills, Gilliland, Campbell, F., Achberger.

Second Row — Reeves, Pendleton, Frick, Gullion, B., Gullion, D., Chaille, M., Lawrence, Clegg.

Third Row—Martin, M., Boone, L., Pender, A., Kraning, Weatherbee, Bauer, Rawlings.

Fourth Row—Noell, Furnish, Lee, N., Corman, Hannah, R., Woodward.

Fifth Row — Husbauer, Huber, Laura, Morris, Robbins, Barnes, C.

Sixth Row—Huntington, Conway, Baumann, Ong, Kirkham.

Seventh Row: — Tilley McJohnston, Newton, Shields, Troy.

Eighth Row—Smith, D., Baynes, Rouen.

Ninth Row — Crocker, Hine.

LOWER PICTURE:

First Row—Ross, Shirey, Harden, Vorgang, Pluess, Logue, Nagel, Francisco, Shelby, M.

Second Row—Feaster, Miles, Martin, L., Martin, A., Hill, McKamey, Shearer.

Third Row—Forsythe, Jones, Z., Danner, K., Carmichael, Marshall, Gray.

Fourth Row—Archer, Saxe, Pontius, Kreamelmeyer, Eherenmann.

Fifth Row—Carrier, Allison, D., Danner, M., Lods, Barnett, C., Palmer.

Sixth Row—Geringer, Barnes, W., Bottorff, C., Bjorn, Gettinger.

Seventh Row—Miller, T., Nelson, Yates, Brocklehurst, Griffin, Moorhead.

FRESHMEN

THE HANOVER PLAYERS

ACTIVITIES

STUDENT COUNCIL

Lee Hargrave, President

Virginia Brown
George Ergang
Elizabeth Freeman
Cadman Garretson
Robert Horton
Winnifred Sanders
Doris Stalcup
Fred Ward

The Student Council is the head of student government at Hanover. It is the purpose and duty of this group to consider and pass on matters of general welfare to the students. It is composed of Juniors and Seniors who represent the various groups and organizations on the campus.

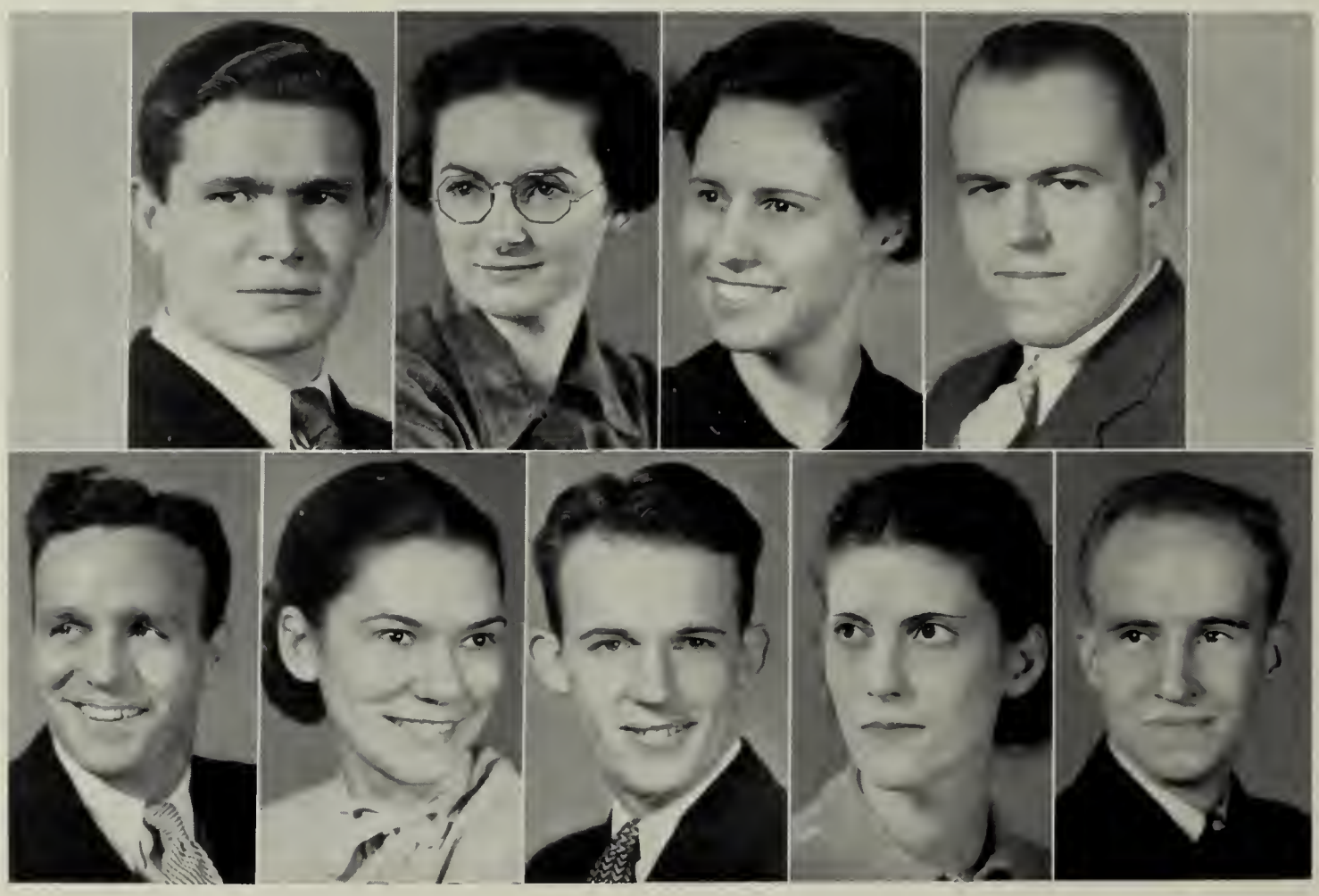

VARSITY DEBATERS

J. Jeffery Auer, Coach

Virginia E. Brown
George Ergang
Cadman Garretson
Robert Gettinger
Clifford Goodrich
Hendon Harris
Curtis Hodgens
Beatrice McDaniel
Wallace McDonald
Ada Martin
Fred Nygren
Roger Sanders
Mary Shelby
Willamae Shirey

Fred Ward

TRIANGLE

FRANK HARTLEY, Editor

PHIL ALLISON, Business Manager

TRIANGLE STAFF

Nelle Milholland
Robert Miller
Betts Aspinall
Mary Wattles
Elizabeth Freeman
Robert Barnes
Benny Hudelson
Marjorie Mitchell
Alice Robinson
Fred Ward
Maxine Kauffman
Betty Henninger
Arleen Boles
Robert Dean
Margaret DeJean
Ruth Hanna
Robert Henning
Caroline Scott
Rex Smith

Miss Mary Louise Fitton, Faculty Adviser

THE 1937

B. W. WHITAKER, Editor

BILL BERG, Business Manager

REVONAH

In May last year, when this issue of the Revonah was first conceived, we had quite a few startling and rather revolutionary ideas concerning the editing of yearbooks. These ideas were slowly boiled out of us or cooked down into a usable form. A few of them are embodied in this opus which we submit for your approval.

The staff this year proved themselves indispensable. Freeman Gibbs and Mary Wattles served with honor and distinction as associate editors. Benton Schaub and Jules Heriter took many of the pictures, while Kenny Boling cut the wood blocks. Fred Nygren proved himself valuable on the business manager's staff. Al Spandau was sports editor.

For the greater part of a year we have put much of our time and most of our somewhat meager intelligence into this, the 1937 Revonah. We hope that it meets with your approval.

HANOVER PLAYERS

Dan King, President

Mary Lou Jones, Secretary

Horace Hooten, Business Manager

J. Jeffery Auer, Faculty Adviser

Dorothy Allison
Frank Banta
Robert Barnes
William Barnes
Charles Barnett
Robert Bjorn
Virginia Brown
Marguerite Brumbaugh
Martha Danner
Mary Margaret Downs
Margaret Flora
Mary Lou Francisco
Elizabeth Freeman
John French
Paul Freygang
Edith Gingery
Betty Henninger
Harry Henry
Curtis Hodgens
Ben Hudelson
Vivien Hunter
William Jones
Gilbert Laue
Beatrice McDaniel
Robert Miller
Marjorie Mitchell
Fred Nygren
George Palmer
Gwen Poulton
James Purkhiser
Sally Sanders

FRENCH CLUB

Darlene Barrett, President

Kathryn Cain, Sceretary

Edith Gingery, Treasurer

Elizabeth Aspinall
Peg Aspinall
Frank Banta
Betty Black
Arlene Boles
Caroline Bottorff
Virginia Brown
Robert Dean
Geraldine Ewing
Margaret Flora
Ruth Hanna
Mildred Hupp
Margaret Johnson
Dan King
Gavin Lodge
Mabel Logue

Beatrice McDaniel
Alyce McKesson
Phoebe Lu Marshall
Mary Lou Martin
Harriet Meng
Robert Miller
William Perkins
Lois Purdy
Alice Robinson
Caroline Scott
Carol Shrum
Jean Thomas
Jeanette Turner
Georgia Vorgang
Marcia Weymouth
Martha Zink

GERMAN CLUB

Harry Henry, President

John Campbell, Vice-President

Florence Heisel, Secretary

Barbara Ebersole, Treasurer

Richard Achberger
Frank Banta
Charles Barnett
Fred Blum
Kenneth Boling
Floyd Bowerman
Robert Brocklehurst
Jane Cutter
George Ergang
Fred Feasley
Alice Frick
George Hall
Robert Horton
Louis Huber
Jack Huntington
Ruth Husbauer
William Jones
Wayne Kirkham
Mike Kovacic
Gilbert Laue
Lawson Lawrence
Wallace McDonald
Betty Jean McKamey
Joe Moore
Mildred Morris
Jane Nagel
Robert Ong
Dorothy Porter
Lois Purdy
James Rankin
Robert Rouen
Roger Sanders
Winifred Sanders
Martha Saxe
Arthur Tancl
Charles White
Robert Zink
Lucille Schick

SCIENCE CLUB

Edmond Bottorff, President

Louis Huber, Vice-President

Harold Komp, Secretary-Treasurer

Melvin Elston
George Ergang
Fred Feasley
Jack Hannah
Lee Hargrave
Florence Heisel
Harry Henry
Jules Heriter
Dora McKee
Sam Moffett
Bruce Moffett
John Robb
Rodger Sanders
Richard Sheppard
Beaumont Whitaker

CHOIR

Max Poland, Director

Dorothy Allison
Kendall Ashley
Charles Barnett
Betty Black
Floyd Bowerman
Frances Breeding
Virginia Brown
Virginia E. Brown
Martha Bunch
Frances Chaille
Amy Chalker
Douglas Douglas
Barbara Ebersole
George Ergang
Maxine Harden
Florence Heisel
Katherine Holem
Roberta Jones
Gilbert Laue
Phoebe Lu Marshall
Marjorie Mitchell
Robert Moorhead
Robert Ong
William Perkins
Gwen Poulton
James Purkhiser
Sarah Rankin
Mary Shelby
Willamae Shirey
Martha Zink

Dr. George Zirkle

GLEE CLUB

Max Poland, Director

Gavin Lodge, Pianist

First Tenor

Achberger
Robb
Wills
Ergang
Ashley

Second Tenor

Moore
Miller
Young
Tancl
Hargrave, Wm.
Sheppard

First Bass

Perkins
Komp
Purkhiser
Baumann
Rankin

Second Bass

Ward
Eherenmann
Ong
Laue
Hodgens
Barnett

ALPHA PHI GAMMA

Fred Ward, President

Betts Aspinall, Vice-President

Betty Henninger, Secretary-Treasurer

Robert Barnes
Phil Allison
Elizabeth Freeman
Frank Hartley
Dorothy Breeding
Robert Horton
Maxine Kauffman
Mary Wattles
William Berg
Evelyn Gardner
Mary Louise Fitton
J. Jeffery Auer

GAMMA SIGMA PI

Edmond Bottorff, President

Robert Horton, Vice-President

Mary Lu Barnett, Secretary-Treasurer

Frank Banta
Robert Barnes
William Berg
Virginia Brown
Virginia E. Brown
Robert Dean
Caroline DeJean
Margaret DeJean
Melvin Elston
George Ergang
Fred Feasley

Elizabeth Freeman
Zelda Hilt
Margaret Johnson
Bruce Moffett
Sam Moffett
Miriam Moreland
Fred Nygren
Lois Purdy
Mildred Romerill
Sally Sanders
Mary Schnell

Opal Wildman

Y. M. C. A. CABINET

Douglas Douglas
Floyd Bowerman
Gilbert Laue
Fred Nygren
Robert Moorhead
Wallace McDonald
Joe Moore

Y. W. C. A. CABINET

Mary Margaret Downs
Nelle Milholland
Virginia Brown
Mary Wattles
Mildred Hupp
Mary Lu Barnett

EDUCATION CLUB

Brooks Baynes
Shirley Conway
Sarah Coole
Phurdell Corman
Katharine Danner
Martha Danner
Virginia Feaster
Mary M. Furnish
Howard Gilliland
Burnetta Gullion
Dorothy Gullion
Maxine Harden
Louise Hill
Jane Kraning
Nellie Lee
Eugene McClure
Cynthia Pendleton
Allyne Ross
Kathryn Batt
Francis Breeding
Charles Bundy
Frances Chaille
Gordon Dowty
Alta Harrell
Dorothy Herin
Zelda Hilt
Mary Lou Jones
Miriam Moreland
Dorothy Nighbert
Katharine Padgett
Adelpha Pruss
Sarah Rankin
Mildred Romerill
Virginia Scott
Claude Smith
Frances Sommer
Norma Trapp

TEACHER TRAINING SOPHOMORES

Kathryn Batt
Frances Breeding
Charles Bundy
Frances Chaille
Gordon Dowty
Alta Harrell
Dorothy Herin
Zelda Hilt
Mary Lou Jones
Miriam Moreland
Dorothy Nighbert
Katharine Padgett
Adelpha Pruss
Sarah Rankin
Mildred Romerill
Virginia Scott
Claude Smith
Frances Sommer
Helen Rogers
Elizabeth Robertson
James Mount
Cleotha Hughes
Florence Flint

VARSITY "H" CLUB

Earl Vance, President

Robert Wilkinson, Secretary-Treasurer

John Briscoe
Earl Gardner
George Grossnickle
Jack Hannah
Lee Hargrave
Hendon Harris
Frank Hartley
Walter Hassfurder
Jules Heriter
Nelson McIntosh
Joe Moore
John Robb
Albert Spandau
Floyd Stillhammer
John Young
Tom Young

INDEPENDENT WOMEN

Claire Dawson, President

Dora McKee, Vice-President

Lucy Boone, Secretary

Dorothy Porter, Treasurer

Mary Lu Barnett
Jessie Bodem
Katheryn Cain
Shirley Conway
Phurdell Corman
Jane Cutter
Marian Dunlap
Elizabeth Freeman
Alice Frick
Mary Martha Furnish
Burnetta Gullion
Dorothy Gullion
Ruth Hanna
Ruth Husbauer
Jane Kraning
Nellie Lee
Ethylene Leffler
Mary Lou Martin
Mildred Morris
Anna Margaret Pender
Kirby Pender
Cynthia Pendleton
Gwen Poulton
Adelpha Pruss
Ima Coe Reeves
Mildred Romerill
Norma Trapp
Opal Wildman

W. A. A. BOARD

Jean Thomas
Caroline DeJean
Elizabeth Freeman
Betty Black
Roberta Jones
Martha Bunch
Katherine Holem
Dora McKee
Frances Gabel

WOMEN'S ATHLETIC ASSOCIATION

Dorothy Allison
Mary Lu Barnett
Betty Black
Jessie Bodem
Arleen Boles
Margaret Brand
Virginia Brown
Martha Bunch
Claire Dawson
Carolyn DeJean
Geraldine Ewing
Margaret Flora
Elizabeth Freeman
Alice Frick
Frances Gabel
Ruth Hanna
Katherine Holem
Laura Huber
Ruth Husbauer
Margaret Johnson
Roberta Jones
Jane Kraning
Nellie Lee
Ethelyne Leffler
Mary Jane Light
Mabel Logue
Betty Jean McKamey
Dora McKee
Ada Martin
Louise Martin
Mary Lou Martin
Betty Lou Miles
Mildred Morris
Jane Nagel
Kirby Pender
Jeanne Ann Pluess
Lois Purdy
Jean Ronald
Allyne Ross
Martha Saxe
Caroline Scott
Doris Stalcup
Jean Thomas
Jeannette Turner

GREEKS

Just A Quiet Evening

INTER-FRAT COUNCIL

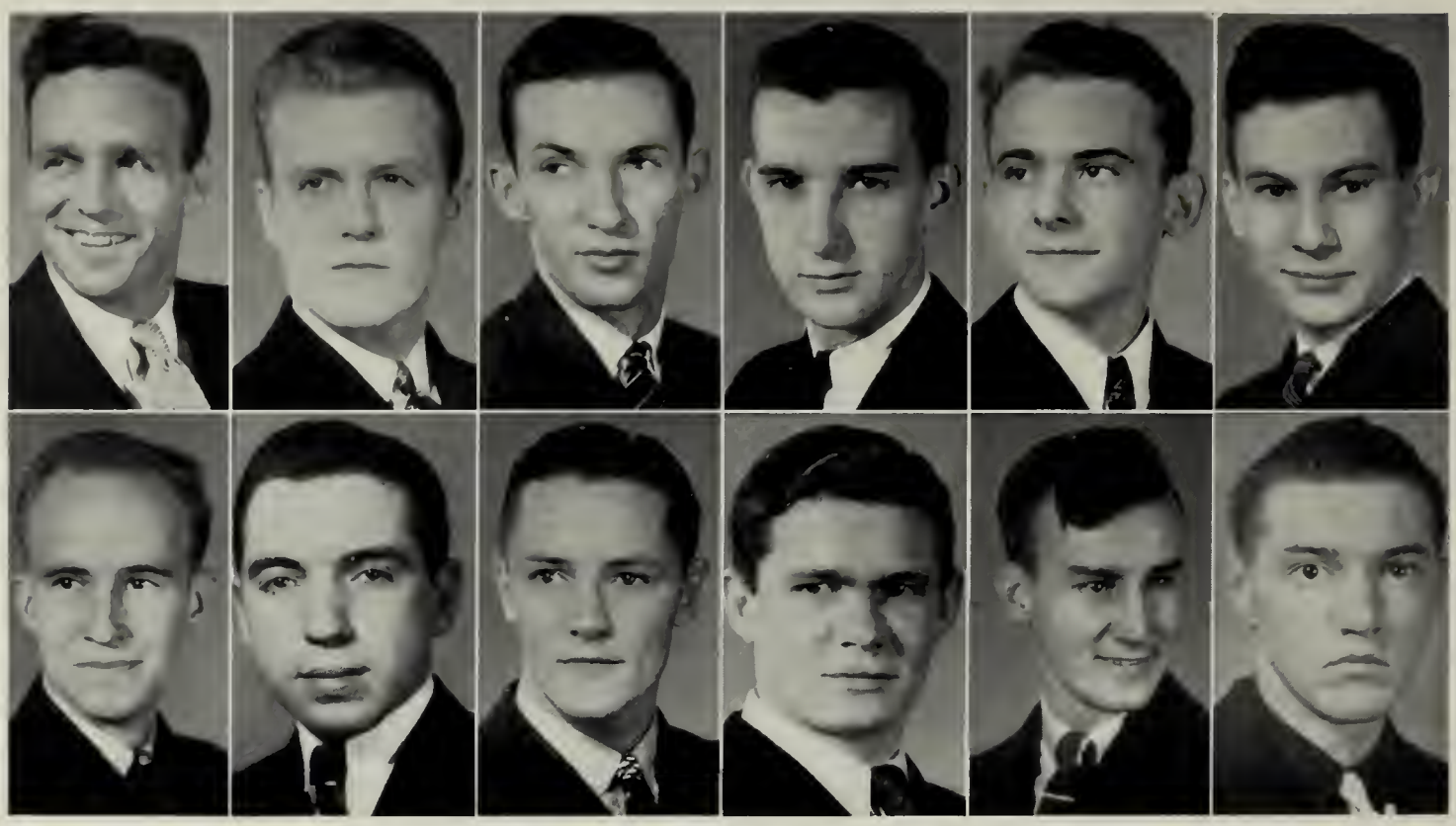

BETA THETA PI

Lee Hargrave
George Hall
Robert Zink

PHI DELTA THETA

George Grossnickle
Frank Hartley
Kenneth Kyle

PHI GAMMA DELTA

Fred Ward
Earl Vance
Robert Miller

THETA KAPPA NU

Glenn Stanner
Cadman Garretson
John Campbell

PAN-HELL COUNCIL

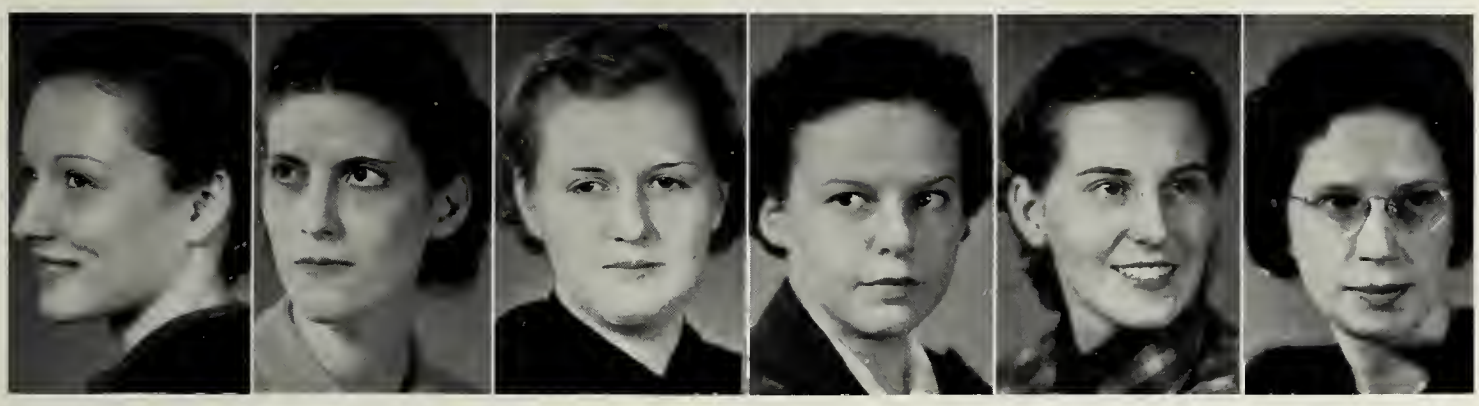

ALPHA DELTA PI

Marguerite Brumbaugh
Jeanette Turner
Marcia Weymouth

PHI MU

Winifred Sanders
Arleen Boles
Mary Wattles

Father —

Sure have had a swell year and you're a damn good room mate. The H.D. might have kept you a few meals but she sure had a good cook.

Good Luck
Jack
Ted.

IOTA of BETA THETA PI

A fine year, Jack. Remember The Jewish Sig must have our reunion. Good Luck Doc. Yours for smooth and friendly advice. Lee
The Best is Everything

Your the lousiest fireman I have ever seen but your not going to have to make your living at that. I hope you make it to Med school. Maybe I can have you remove my tendency to grape. Deor Father,
Yours in Kai
Johnnie P.

SENIORS

Robert Barnes
John Robb
Ben Hudelson
Jack Hannah
Lee Hargrave
Hugh Espey
Joe Moore

Your one a boy when she isn't hot water
Yours in
— Ki —
Clifford (Apply) Goodrich
(one of the best Damn Pledge Class)

Jacks,
Father you old Hoosier, Come back often next year. We surely enjoyed working with the best bunch of fellow ever went to Kappa Sig.
Yours — Kai —
Johnny B.

JUNIORS

William Berg
Albert Spandau
George Hall

Dear Bop.
I don't think much of you as a fireman, but you's a swell guy anyway. Good luck to you in — Kai —
D. Palmer.

Father:
I sure wish you were coming back next year & I know you do too. However, lots of luck & best wishes to one swell brother.
Yours in — kai —
Cozy.

SOPHOMORES

John French
John Briscoe
Fred Nygren
Robert Carr
Robert Zink

Father,
You sure were a swell father to me. I hope you are as good to your kids. In Kai —
Glenn Carmichael

FRESHMEN

Robert Gettinger
Clifford Goodrich
Robert Yates
Glenn Carmichael
Jack Lods
James Griffin
William Barnes
Robert Bjorn
Charles White
Harvey Henry
George Palmer

Jacks —
Don't forget to bring your attitude back next year on the "Jewish" Lip. We have had some swell times this year & I hope that we can get back next year with some better ones. I feel sorry for those that couldn't have had the pin we had when you, Bop, & I ran.
D. Fred.

Father,
I don't know what I would do if it hadn't been for you help. Thanks a million for all you've done for me. I consider you one of my best friends and I know we will remain as such.
Yours in — kai —
Pennies

Father: This certainly has been a swell year, thanks to you and all the swell brothers. — A.D. or otherwise yours
O.K.
Yours in — kai —
Bill (I'm not stuck) Barnes

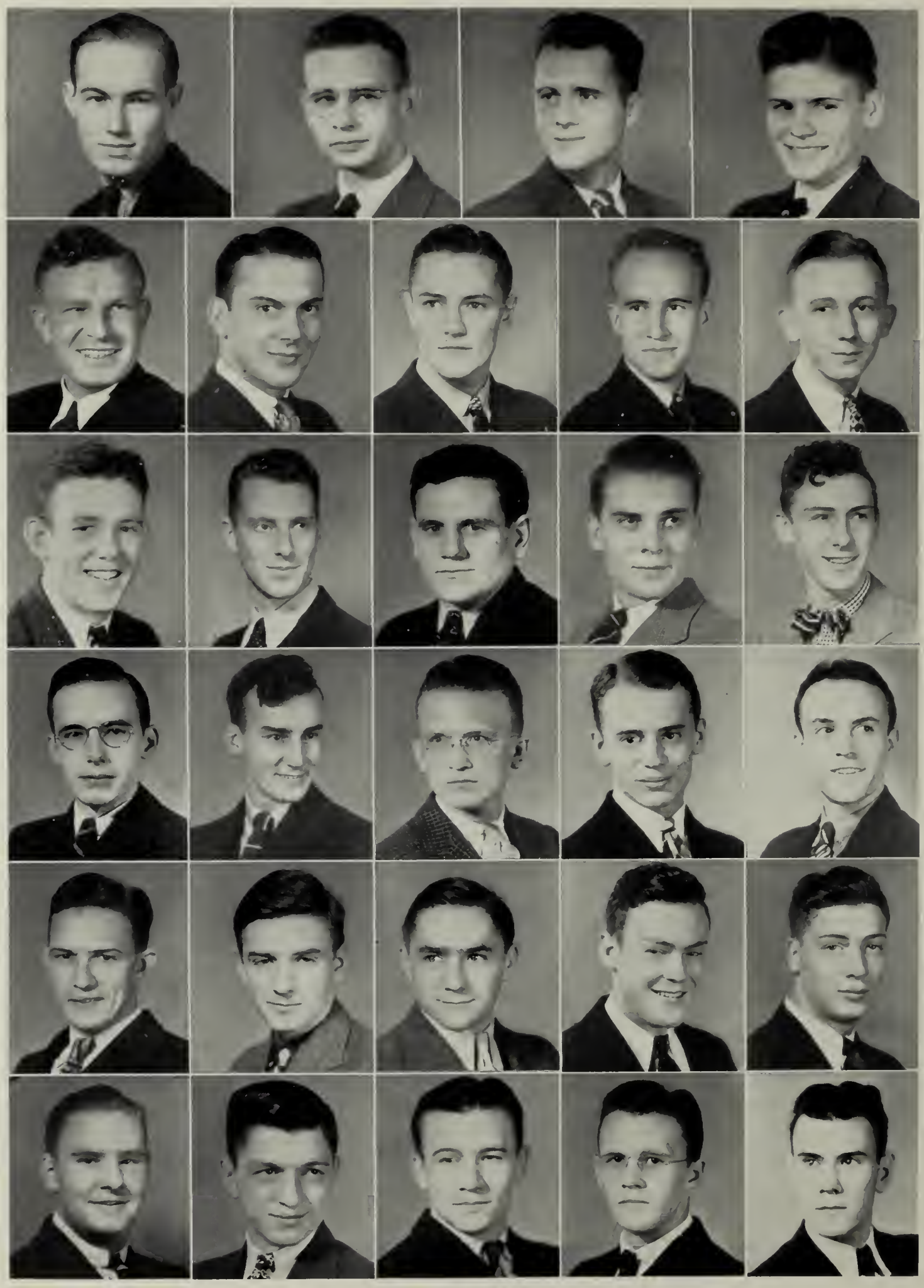

TAU of PHI GAMMA DELTA

SENIORS

Phillip Allison
Mark Butler
Horace Hooten
Fred Logan
Nelson McIntosh
Roger Sanders
Earl Vance
Fred Ward

JUNIORS

Freeman Gibbs
William Hargrave
Jules Heriter
Arthur Tancl
Rex Smith

SOPHOMORES

Russell Ferrel
Gilbert Laue
Robert Miller
Vaughn Drake
Mike Kovacic
Lanier McKeand
James Rankin

FRESHMEN

Fred Archer
George Bell
Robert Carrier
Paul Freygang
Jack Huntington
Warren Pruitt
Blake Stucky
Edmond Tilley
Paul Tull
Charles Kempf

INDIANA EPSILON of PHI DELTA THETA

SENIORS

Kenneth Boling
George Grossnickle
Robert Horton
Charles Potter
Robert Henning

JUNIORS

Frank Hartley
Dan King
James Rose
Gavin Lodge
William Jones
Robert Wilkinson
Beaumont Whitaker

SOPHOMORES

Fred Blum
Kenneth Kyle
Richard Sheppard
William Perkins
Tom Young
Benton Hall Schaub
James Purkhiser

FRESHMEN

Richard Achberger
Currin Shields
Robert Rouen
Claude McJohnson
John Troy
Robert Moorhead
Robert Nelson
Richard Newton
Tom Miller
John Geringer
Frank Campbell
Irvin Robbins
Lawson Lawrence

CHI of SIGMA CHI

Good luck to you, Jack.
Komp.

SENIORS

Harold Komp
Edmond Bottorff
Hendon Harris
George Ergang

JUNIORS

Robert Greiner
Walter Hassfurder
Curtis Hodgens

SOPHOMORES

James McManaman
Robert McNeal
Paul Minich
Gerald Parrish

FRESHMEN

Kendall Ashley
Jack Bauer
Henry Baumann
John Griswold
Chester Laughlin
Richard Rawlings
Max Wills
Leroy Woodward
Robert Brocklehurst

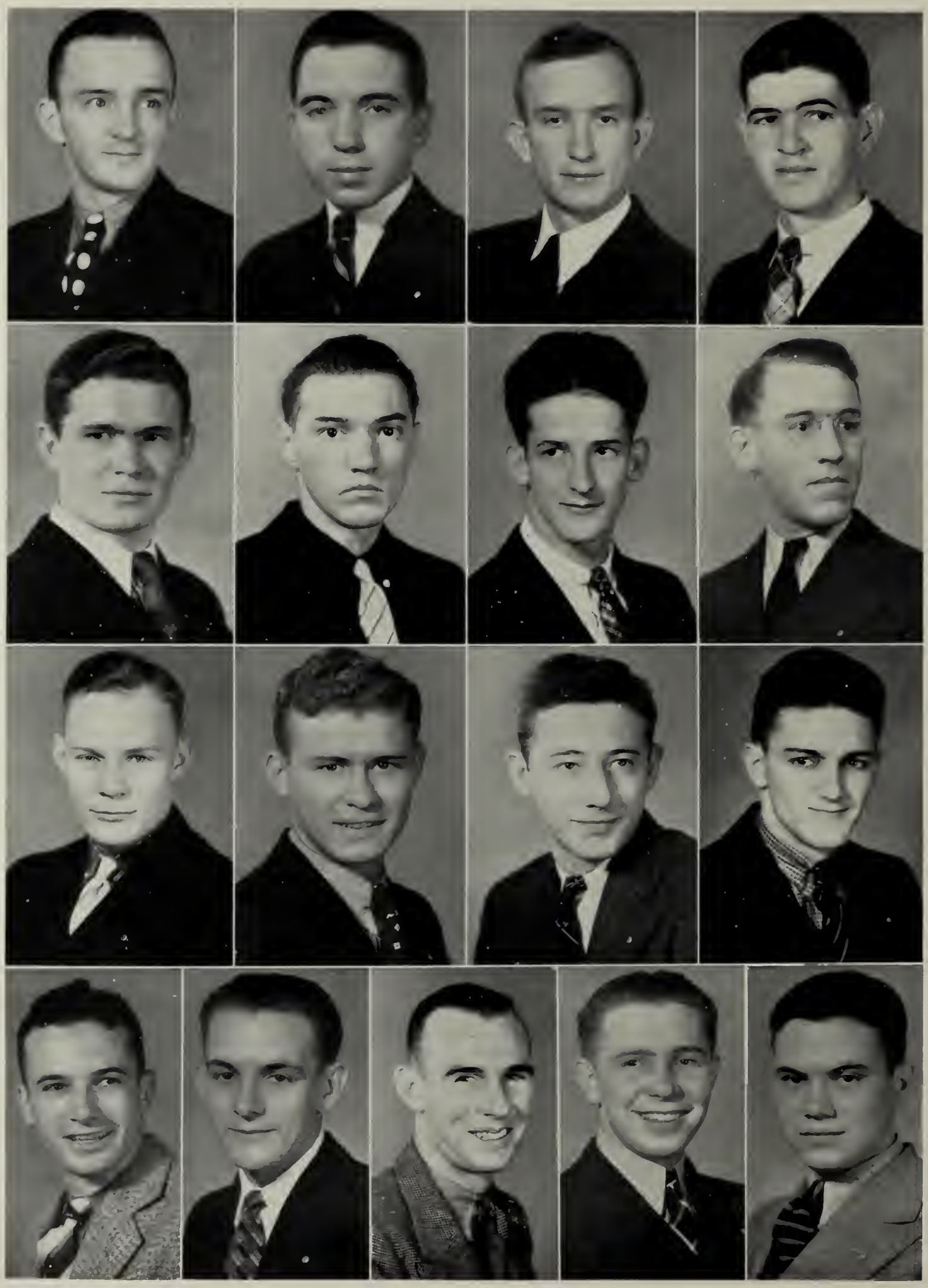

INDIANA ALPHA of THETA KAPPA NU

SENIORS

Glenn Stanner
Lawrence Prather
Robert Millican
Melvin Elston

JUNIORS

Cadman Garretson

SOPHOMORES

John Campbell
Mendel Parker
Floyd Bowerman
Gordon Dowty
Benjamin Judd

FRESHMEN

Thurman Radcliffe
William Fidger
Edwin Hine
Wayne Kirkham
Dan Miller
Cyrus Barnes
Eugene McClure
Rex Dendinger
Orville Crocker

Dear Sunshine,
Here's wishing you the best of luck – you've been a good H S H toy.

(Here's to bigger + better Hist. classes – What will we do without you?)

Alice

Best wishes. We shall miss you. Remember this summer. Esther Ski Lodge

PHI of ALPHA DELTA PI

SENIORS

Marguerite Brumbaugh
Mary Margaret Downs
Frances Gabel
Nelle Milholland
Marjorie Mitchell
Elizabeth Robertson

JUNIORS

Elizabeth Aspinall
Virginia Brown
Margaret DeJean
Vivien Hunter
Maxine Kauffman
Sarah Rankin
Marcia Weymouth
Gretchen Young
Helen Sears

SOPHOMORES

Florence Aspinall
Katheryn Batt
Frances Chaille
Carolyn DeJean
Geraldine Ewing
Margaret Flora
Zelda Hilt
Alice Kraft
Beatrice McDaniel
Alyce McKesson
Harriet Meng
Lois Purdy
Caroline Scott
Jean Thomas
Jeannette Turner
Darlene Barrett
Martha Bunch
Roberta Jones
Mary Jane Light
Dorothy Nighbert
Alice Robinson

FRESHMEN

Dorothy Allison
Virginia Feaster
Zella Jones
Louise Martin
Georgia Vorgang
Betty Lou Miles
Jane Nagel
Allyne Ross
Willamae Shirey
Mary Shelby
Janet Kennick

RHO of PHI MU

SENIORS

Winifred Sanders
Margaret Arnold
Florence Heisel
Katherine Holem
Sally Sanders
Edith Gingery
Betty Heninger

JUNIORS

Virginia Scott
Mary Wattles
Jane Thomas
Virginia E. Brown
Lucille Schick

SOPHOMORES

Miriam Moreland
Frances Breeding
Margaret Johnson
Carol Schrum
Arleen Boles
Barbara Ebersole
Mildred Hupp
Amy Chalker
Donna Boone
Katherine Padgett
Mary Lou Jones
Betty Black

FRESHMEN

Ada Martin
Phoebe Lu Marshall
Martha Zink
Martha Danner
Kathryn Danner
Mary Lou Francisco
Martha Saxe
Jeanne Ann Pluess
Betty Jean McKamey
Mabel Logue
Carolyn Bottorff
Louise Hill
Margaret Forsythe
Judith McTernan
Ruhamah Hannah

ATHLETICS

Van

10
0

Grossnickle—
Captain
Tackle

Nelson
End

Gerringer
Half Back

FOOTBALL HONOR MEN

Wilkinson
Q. Back

Young
Half Back

Troy
Half Back

Spandau
Guard

Lee Hargrave
End

Hine
End

Hanover's red and blue Panthers, from the standpoint of future material, had a very successful season.

With a comparatively new team, the Panthers journeyed to Terre Haute to play Indiana State Teachers College. A ruling of interference in the first quarter gave the teachers a victory.

Next the Panthers fell victim to the University of Louisville and Transylvania.

In the game with Valparaiso both teams took turns scoring, the Panthers finishing strong in a 19-18 tilt.

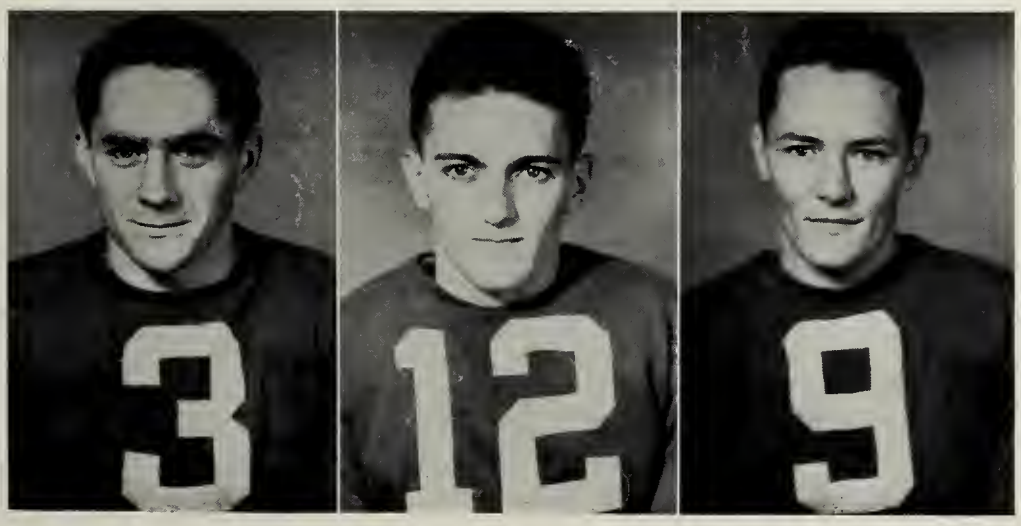

Bell
Guard

Dendinger
Half Back

Vance
Tackle

Smith
Tackle

W. Hargrave
Center

Hassfurder
Full Back

Homecoming Day brought back alumni who watched their Alma Mater go down fighting before a powerful Evansville team.

The next week end Ball State handed the Panthers a 7-0 setback.

Playing the powerful Georgetown team, the Panthers ended their season in good fashion, holding the Bluegrass warriors to two counters.

This game ended the gridiron frays for three Hanover seniors, George Grossnickle, Earl Vance, and Charles Potter.

Tancl
Guard

Miller
Full Back

Parrish
Center

THE SQUAD

First Row—Stuckey, Dendinger, Hassfurder, Young, Troy, Wilkinson, Miller, Shearer, Drake, Mgr.

Second Row—Nelson, Spandau, W. Hargrave, Bell, Vance, L. Hargrave, Hine, Tancl, Parrish.

Third Row—Hay, Tilley, Perkins, Ergang, Crocker, Newton, Shields, Smith, Pruitt, Van Liew.

Fourth Row—Huber, Eherenmann, Robbins, Gilliland, Laughlin, Potter, Gettinger, Fidger, Radcliffe, Huntington.

Hargrave—
Captain
Forward

Hartley
Center

Young
Guard

Blum
Forward

BASKETBALL HONOR MEN

Hine
Guard

Pruitt
Forward

Spandau
Guard

Lods
Forward

THE SQUAD

First Row—Blum, Young, McKeand.

Second Row—Pruitt, Hargrave, Lods, Spandau.

Third Row—VanLiew, Hine, Hartley, Bottorff, Mgr.

First Row—Perkins, Spandau, Hargrave, Hassfurder, Robb, Lawrence, Kyle.

Second Row—McIntosh, Drake, Hine, Young, Tilly, McManaman, Kovacic, Stillhammer.

BASEBALL

BASEBALL SCHEDULE

April 16	Louisville	Here
April 20	Louisville	There
April 30	Ball State	There
May 15	Franklin	Here
May 22	Ball State	Here
May 28	Franklin	There

First Row—Dendinger, Carmichael, McKeand, Barnes, Garretson, Griffin, White, Hannah.

Second Row—Purkhiser, Mgr.; Fidger, Jones, Young, Troy, Hine, Potter, Bjorn.

TRACK

TRACK SCHEDULE

April 17	Cincinnati	Here
April 24	Miami	There
May 1	Louisville	Here
May 8	Kentucky	Here
May 15	Indiana Central	Here
May 22	Little State Meet	
May 29	Big State Meet	

INTRAMURALS

INTRAMURAL

WINNERS

INTERFRATERNITY

BASKETBALL

INTRAMURAL

VOLLEYBALL

WOMEN'S ATHLETICS

SOCCER SQUAD

HOCKEY SQUAD

FEATURING

Students at Hanover

STUDENTS BUSY

Tommy all ready to go home . . . and Tommy and Gus working . . . Janet or Jean, which? . . . Wrong Side up . . . Photographing the Photographer . . . Katcher Katie . . . Squack and Blondie . . . and Betts.

AND LOAFING

Homecoming Queen . . . Working? . . . Our Hardwood Hero . . . The ex-editor and frau . . . A few beauties . . . and a few more . . . And a few more . . .Five Cragmont wardens with their latest capture . . . The Cabin Lounge Hounds.

BEST WISHES TO HANOVER STUDENTS

Tasty, Healthful Meals Are Always Yours
Because The College Is Served With

"PEARL BRAND" U. S. Government Inspected
Quality Meats and Choice Grade Canned Foods

RAYMOND KYLE

CASSIDY'S
Barber & Beauty Shop
113 E. Main Street
Phone 329L

Boicourt's
Beauty Shoppe
I. O. O. F. Building
PHONE 679
Madison, Indiana

Every Student Should
Read A Daily Paper

The
Madison Courier

Will Be Found In
The College Library

Come to

"The Old Confec"

For Fun and Frolic

LAGRANGE & SON

GO Southeastern

Dependable Bus Service
To
INDIANAPOLIS

On Comfortable Buses
with Skilled, Courteous Drivers
at Extremely Low Rates.

$3.00 EVERY WEEK-END
for the round trip

Three Trips Leave Madison Daily—8 A. M. - 11 A. M. - 5 P. M.
Direct Service to Hanover Campus at Holiday and Vacation Time.
FRED NYGREN—Hanover Representative
Through Tickets to any Point in the Country can be Purchased at our Madison Bus Station, 321-23 N. Jefferson St., Phone 339

Indianapolis & Southeastern Lines
"TAKES YOU INTO THE HEART OF TOWN"

COMPLIMENTS OF
Glass Dairy
Madison, Indiana

National Jewelers
BROCHON
Fraternity Gifts

HANOVER COLLEGE BOOK STORE

HENRY M. LEE, Manager

Note Books—Loose Leaf & Bound
Fountain Pens and Inks
College Jewelry and Pennants
Orders for Personal Books Solicited
Magazine Subscriptions
Gifts for Graduation
Used Books Bought
Remington Typewriters

BEST WISHES
TO THE
CLASS
OF 1937

MADISON
and
GRAND
THEATRES

DRAKE & TAGUE
Greyhound Cafe
Opposite Court House
Madison, Indiana

GOOD COAL
R. McKim Coal Co.
Phone 117
Madison, Indiana

COMPLIMENTS OF
Pardy's
Restaurant
Where Friends Meet and Eat
Down on Mulberry Street

J. E. Reed T. M. Reed
Reed's Laundry
210 W. Main St.
Telephone 226

COMPLIMENTS OF
Lodge's Hardware
Co.
Madison, Indiana

Patronize The
Hanover Garage
Hanover, Indiana

For More Than
Fifty Years
Student Headquarters
In Madison

ROGER'S DRUG
STORE

For Years and Years and Years

INGLIS

DRUG STORE

HANOVER HEADQUARTERS IN MADISON

Democrat Printing Co.

Printers to Hanover Students

Madison, Indiana

COMPLIMENTS OF

Madison Safety Deposit Co.

Madison, Indiana

WOOLEY

Jeweler and Optometrist

Madison, Indiana

Oscar C. Bear

Jeweler and Optometrist

Madison, Indiana

W. B. Roberts

Wholesale Dealer in Candies

Phone 34

Madison, Indiana

You Revere Dear Old HANOVER

Her old Buildings, old Trees, old Landmarks, her History, and Traditions—They attract You, and so will The

Vail Stores and Service

"A Century of Reliability"

C. H. Rousch & Co.

Book Sellers & Stationery

Madison, Indiana

QUALITY FOOTWEAR

Youthful Styles

Economy Prices

STANTON'S

Madison, Indiana

COMPLIMENTS OF

HEN & BEN

THE SHOE MEN

Madison, Indiana

COMPLIMENTS OF

WYKOFF'S

Shoe Repair

BILL YOUNG SAYS

Good Bye,

A Happy Vacation,

and

Hurry Back

To

YOUNG'S

In Madison

DANCE A WHILE

AT THE CABIN

Famous 5c Hamburgers

G. Washington Coffee

CAMPUS CABIN

KENNY BOLING

MANUFACTURER AND DISPENSER

OF

HIGH GRADE FICTION

Dine With Your Guests in the Shade of

CRAVENHURST

We Cater to Special Parties

COMPLIMENTS OF

McCAULEY'S CANDYLAND

BILL'S SHOE SHOP

COFIELD—BARBER, Wholesale Candies

HERTZ SHOE STORE

LOWERY'S BARBER SHOP

PEGGY'S DRESS SHOP, Inc.

ELDRIDGE'S GENERAL STORE

KNOEBEL'S

MADISON'S BEST
CLOTHING
HOUSE

When You Think of Drugs
Think of

HARPER'S

Truly a Drug Store

Now Able to Serve You Better
than Ever in Our New
Location

HARPER'S

Rexall Drug Store

224 E. Main St., Madison, Ind.

MOUNTJOY'S

Dry Cleaners & Pressers

Madison, Indiana

Ohio River Elevator
Company

PLYMOUTH COAL
SAND and GRAVEL

Phone 139
Madison, Indiana

GENUINE GAS COKE

Domestic Fuel of
Highest Quality

NO SMOKE

NO SOOT

LOW ASH

MADISON
UTILITIES
CORPORATION

Phone 282

We Furnish Electric
Service
For

HANOVER
And
HANOVER COLLEGE

MADISON LIGHT
AND POWER
COMPANY

Phone 287

Madison, Indiana

SOUND managerial policies and long, successful experience have provided us with sufficient equipment, adequate personnel, and ample resources to render dependable service as artists and makers of fine printing plates. That you will be secure from chance, is our first promise.

JAHN & OLLIER ENGRAVING CO.
817 West Washington Blvd., - Chicago, Illinois

In the foreground - Ft. Dearborn re-erected in Grant Park on Chicago's lake front. Illustration by Jahn & Ollier Art Studios.

Printed by The Benton Review Shop, Fowler, Ind.